DEMOCRATIC SERVICES & LOCAL LEADERSHIP
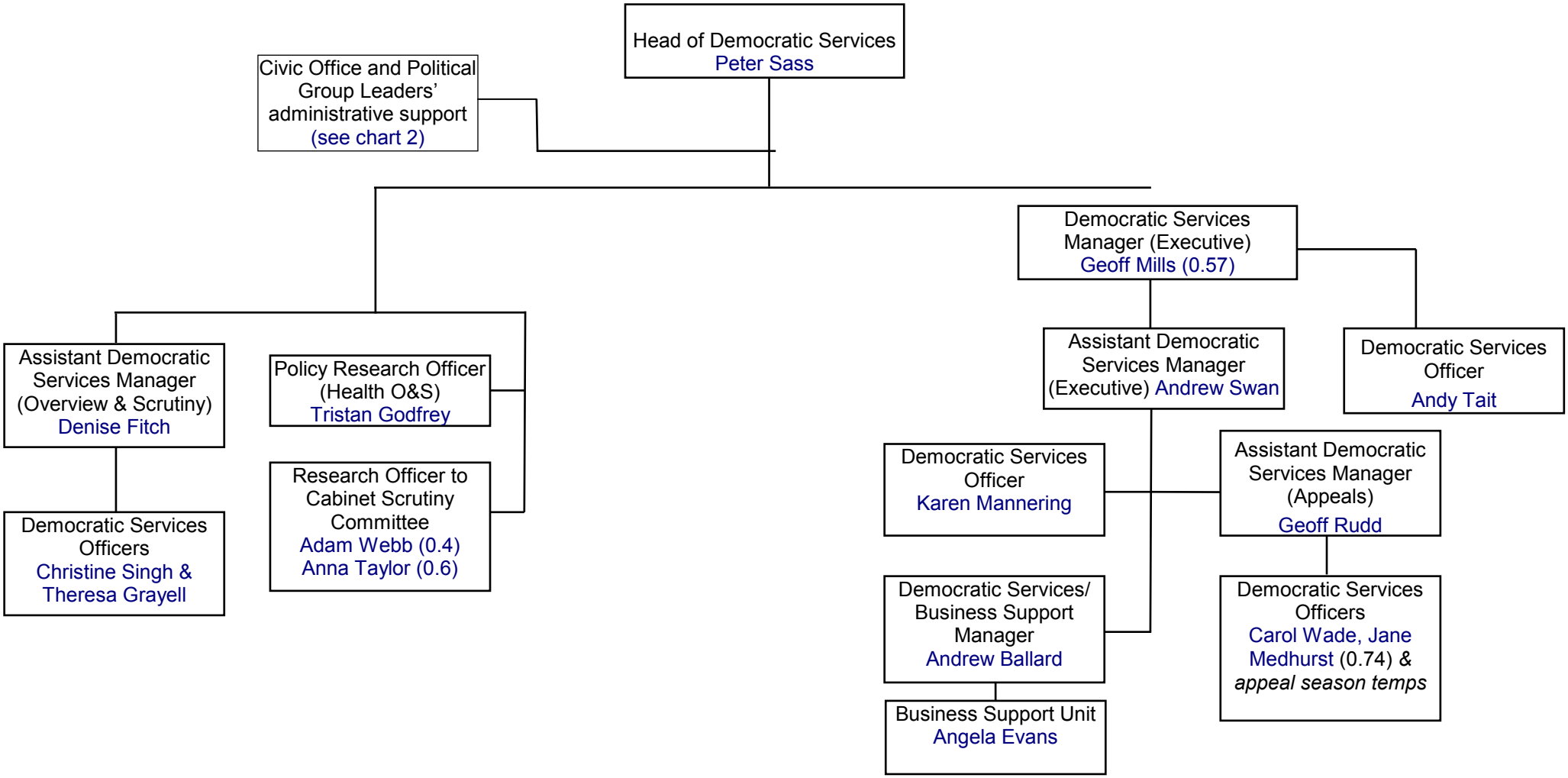
Staffing Structure (Chart 1) (Appendix 3)